2013 Spring Cleanup

It's that time of year again to clean out your house and freshen up your yards.

April 13th & 14th, 20th & 21st

Do Bring

- **Proof that you are a City of Merced Refuse Customer**. Your City of Merced garbage bill would be best, but we'll take a driver's license, PG&E, AT&T, or Cable bill too. This is only for City of Merced residential customers **with active refuse accounts.**
- Home appliances & metal items accepted, please separate from waste.
- TV's, Computers, and Electronic equipment are accepted.
- Tires, but no more than **9 (Passenger Car Tires Only)**. Please remove rim from the tire.
- Lawnmowers, weed eaters, and edgers with **NO gas or oil** in the tank.
- Propane tanks that are **EMPTY** and the nozzle **REMOVED.**
- You may bring your items in a car, truck, van, or a trailer no longer than 12 feet in length.
- Treated lumber, including creosote poles and railroad ties (no commercial sources).
- **Gently used clothing - washed and bagged.**
- **Used bicycles - to be recycled.**

Not Accepted

- Batteries, fluorescent light bulbs, and other hazardous materials.
- **Construction or contractor debris**.
- Trailers longer than 12 feet in length.

Seniors

If you are currently on our Assisted Refuse Service or you are a senior citizen (55 years and older), AND have **no family or friends that can assist you**, please call our office to schedule an appointment for removal by calling (209) 385-6800 no later than Friday April 12th at 4:30 p.m.

Questions

- Our office phone number is (209) 385-6800. Our office opens from 7:30 am to 4:30 pm, Monday thru Friday.
- Si gustaria informacion sobre limpieza de primavera en Espanol por favor Llame al (209) 385-6800.
- Yog koj xav paub ntxiv txog Spring Cleanup, thov hu rau (209) 385-6800.

2013 SPRING CLEANUP SITE LOCATIONS

City of Merced
Gateway to Yosemite

CITY OF MERCED REFUSE CUSTOMER PROOF REQUIRED

Public Works Department (209) 385-6800

Spring Cleanup Dates

Saturday, April 13th and Sunday, April 14th
Saturday, April 20th and Sunday, April 21st

Spring Cleanup Hours

Sites are open 6:30 AM to 2:30 PM

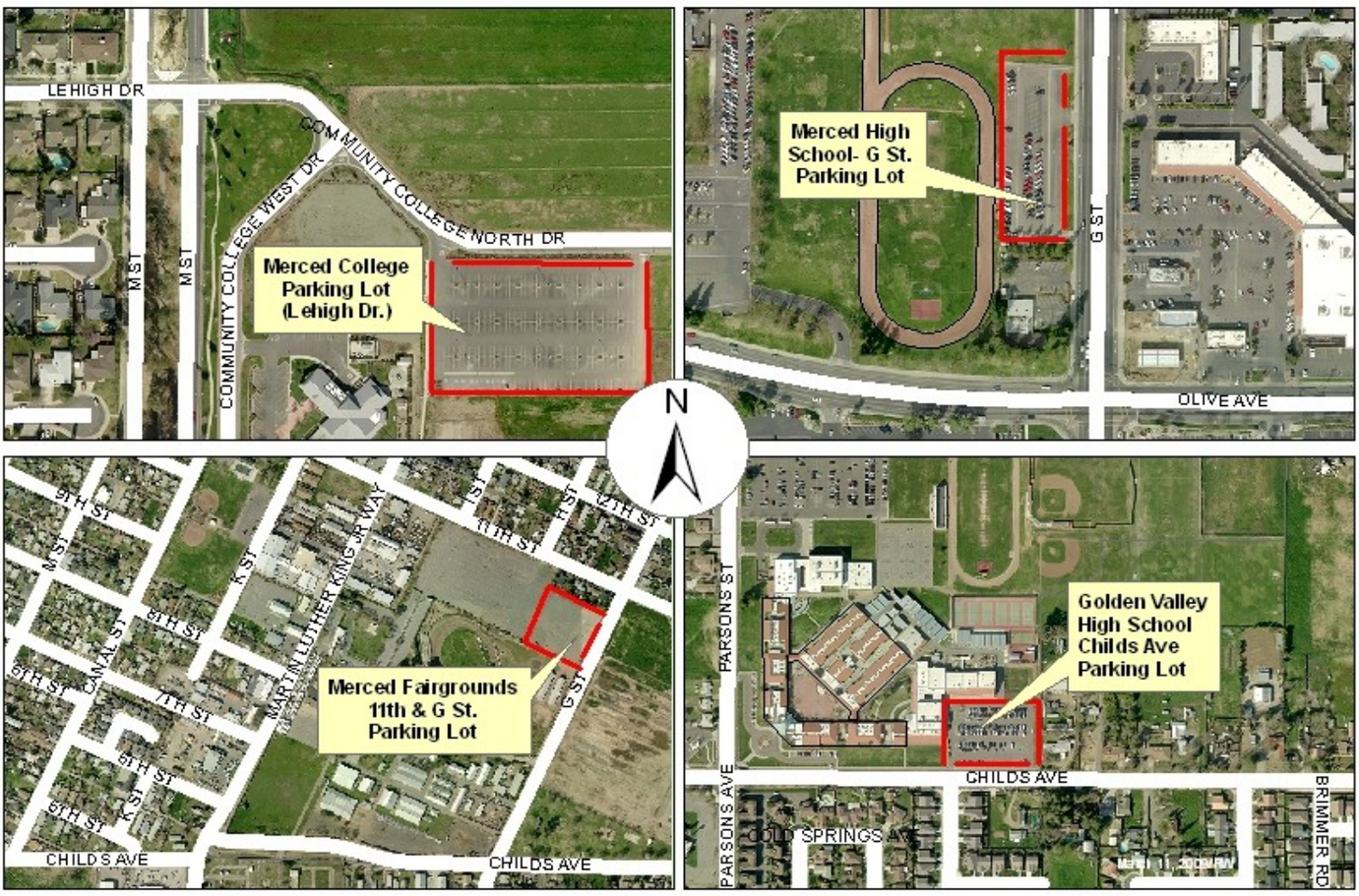

Special Dumpsters Available For:

- Gently used clothing - washed and bagged.
- Used bicycles - to be recycled.
- Clothing and bikes will be donated to local charities!!

City of Merced Residents may take discards to any of the four locations.

PLEASE DO NOT DROP OFF ITEMS WHEN SITES ARE NOT OPEN.

Spring cleanup sites will not accept hazardous materials.

Household Hazardous Waste (HHW) is accepted at the Highway 59 Landfill, 6040 N. Highway 59, free of charge for all Merced County Residents. Their hours of operation are Monday – Friday, 7 AM – 3:30 PM, Sat. 8 AM – NOON (closed Sundays and holidays). Items accepted at the HHW site at the Highway 59 Landfill include:

UNIVERSAL WASTES (NiCad and other household batteries, fluorescent tubes and bulbs and ballasts).

Antifreeze, car batteries, motor oil, used oil filters, latex paint (limits apply).

If you have any questions on what type of hazardous material is accepted, please call Merced County Household Hazardous Waste at (209) 723-4481.