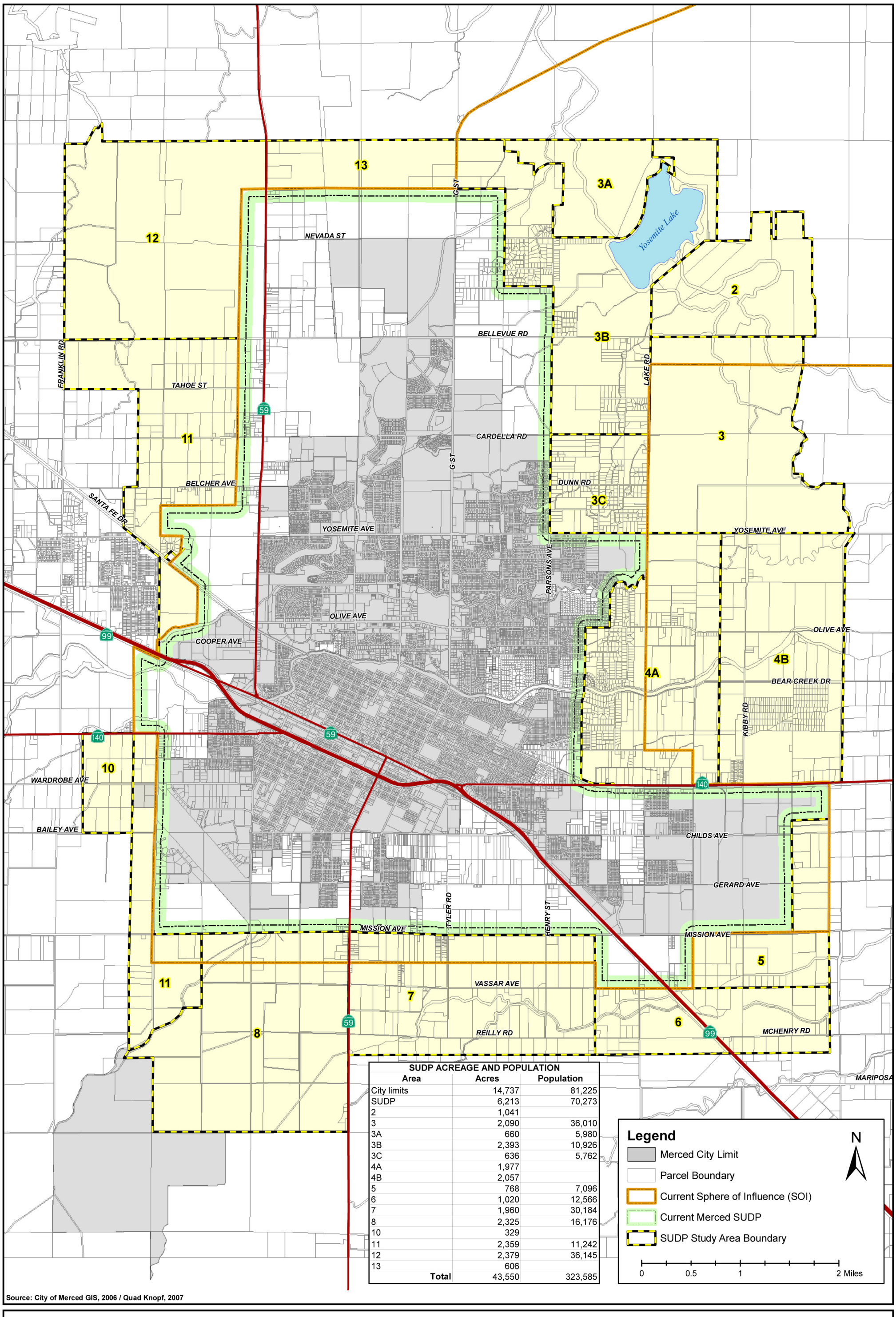

SUDP ACREAGE AND POPULATION

Area	Acres	Population
City limits	14,737	81,225
SUDP	6,213	70,273
2	1,041	
3	2,090	36,010
3A	660	5,980
3B	2,393	10,926
3C	636	5,762
4A	1,977	
4B	2,057	
5	768	7,096
6	1,020	12,566
7	1,960	30,184
8	2,325	16,176
10	329	
11	2,359	11,242
12	2,379	36,145
13	606	
Total	43,550	323,585

Source: City of Merced GIS, 2006 / Quad Knopf, 2007

Quad Knopf

CITY OF MERCED - SUDP STUDY AREA