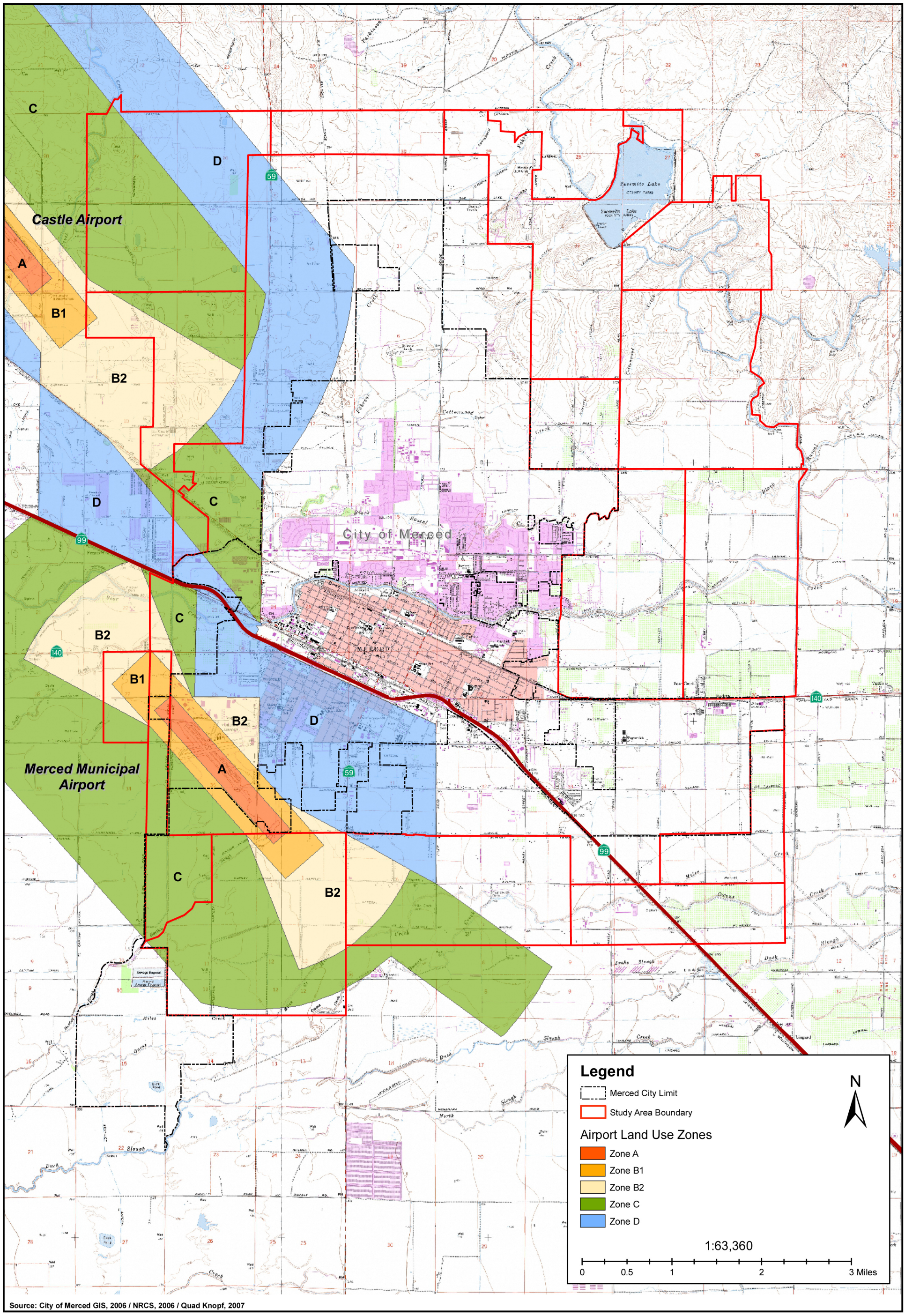

Source: City of Merced GIS, 2006 / NRCS, 2006 / Quad Knopf, 2007

Quad Knopf

CITY OF MERCED - AIRPORT COMPATIBILITY ZONES

Job No.: 060429