City of Merced
Gateway to Yosemite

Public Works Department

Spring Cleanup

Coming Soon

Details Inside

Return Address

Resident
Address
City State Zip

Stamp

2012 Spring Clean Up

It's that time of year again to clean out your house and freshen up your yards.

April 14th & 15th, 21st & 22nd

Do Bring

- **Proof that you are a City of Merced Refuse Customer**. Your City of Merced water and garbage bill would be best, but we'll take a driver's license, PG&E, AT&T, or Cable bill too. This is only for City of Merced residential customers with active refuse accounts.
- Home appliances & metal items accepted, please separate from waste, No Charge!
- TV's, Computers, and Electronic equipment are accepted, No Charge!
- Tires are free, but no more than **9 tires**. Please remove tire from the rim.
- Lawnmowers, weed eaters, and edgers with **NO gas or oil** in the tank.
- Propane tanks that are **EMPTY** and the nozzle **REMOVED.**
- You may bring your items in a car, truck, van, or a trailer no longer than 12 feet in length.
- Take E-Waste items to the Fairgrounds location.
- Treated lumber, including creosote poles and railroad ties. (no commercial sources)

Items NOT Accepted

- Batteries, fluorescent light bulbs, and other hazardous materials.
- **Construction or contractor debris**.
- Trailers longer than 12 feet in length.

Senior Citizens

If you are currently on our Assisted Refuse Service or you are a senior citizen (55 years and older), AND have no family or friends that can assist you, please call our office for assistance with disposing of your trash. Call 385-6800 no later than Friday April 6th at 4:30 p.m.

Questions?

- Our office phone number is 209-385-6800. Our office is open from 7:30 am to 4:30 pm, Monday thru Friday.
- Si gustaria informacion sobre limpieza de primavera en Espanol por favor Llame a 209-385-6800.
- Yog koj xav paub ntxiv txog Spring Clean-up, thov hu rau 209-385-6800.

2012 SPRING CLEAN UP SITE LOCATIONS

City of Merced
Gateway to Yosemite

CITY OF MERCED REFUSE CUSTOMER PROOF REQUIRED

Public Works Department (209) 385-6800

Spring Clean Up Dates

Saturday, April 14th and Sunday, April 15th
Saturday, April 21st and Sunday, April 22nd

Spring Clean Up Hours

Sites are open 6:30 AM to 2:30 PM

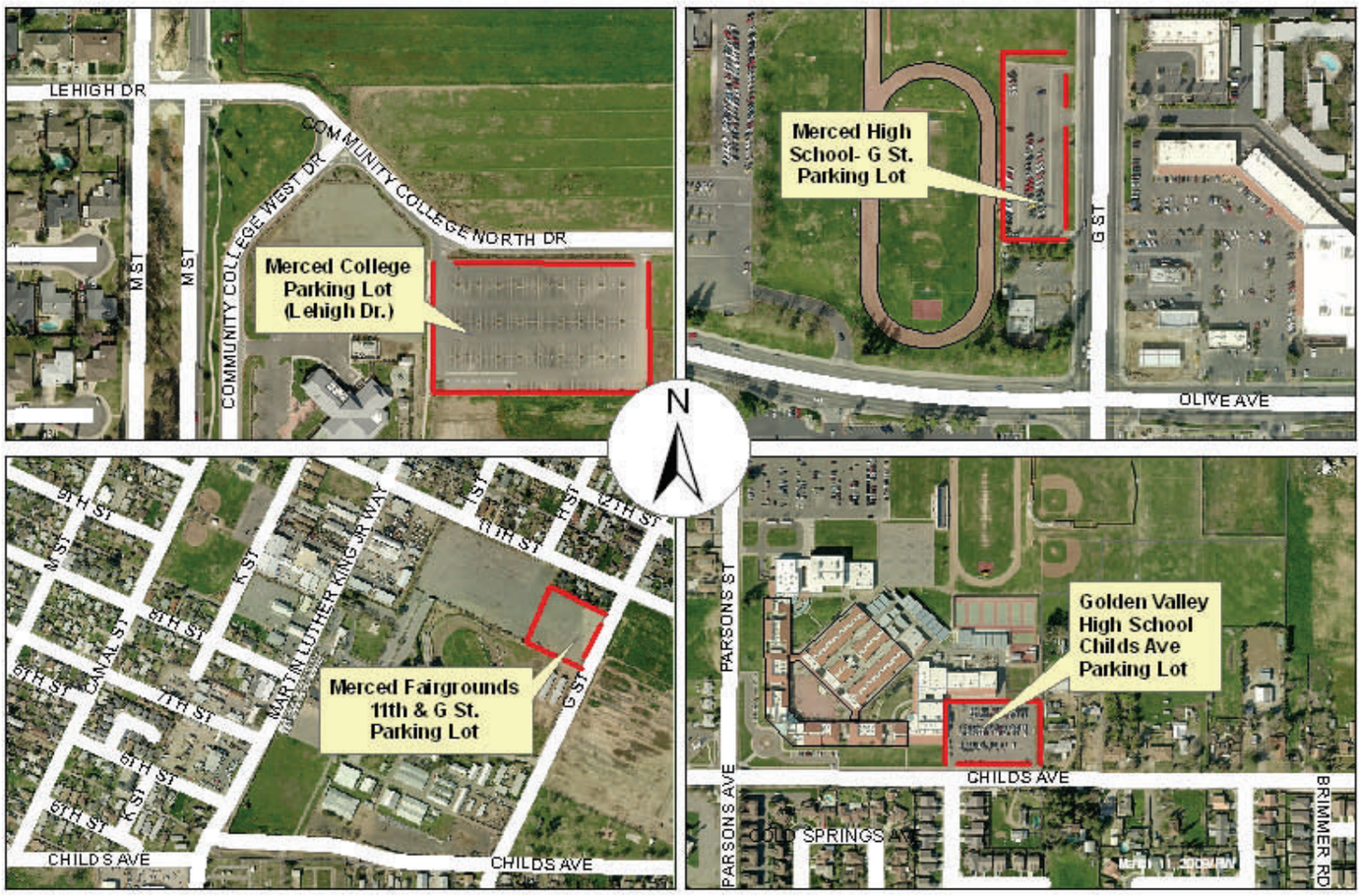

Spring Clean Up Sites

- Merced High School, G St (G St Parking Lot) near West Olive Ave
- Merced Community College (On Frontage Rd at Lehigh Dr)
- Merced County Fairgrounds, 11th & G St (On 11th St between G & H St)
- Golden Valley High School, near E. Childs & Parsons Ave (Childs Ave Parking Lot)

City of Merced Residents may take discards to any of the four locations.

PLEASE DO NOT DROP OFF ITEMS WHEN SITES ARE NOT OPEN.

Spring Cleanup Sites will not accept hazardous materials.

Household Hazardous Waste (HHW) is accepted at the Highway 59 Landfill, 6040 N. Highway 59, free of charge from all Merced County Residents. Their hours of operation are Monday – Friday, 7 AM – 3:30 PM, Sat. 8 AM – NOON (closed Sundays and holidays). Items accepted at the HHW site at the Highway 59 Landfill include;

UNIVERSAL WASTES (NiCad and other household batteries; Fluorescent tubes and bulbs; Thermostats; and, Mercury switches)

Antifreeze, Car Batteries, Motor Oil, Used Oil Filters, Latex Paint (limits apply).

If you have any questions on what type of hazardous material is accepted, please call Merced County Household Hazardous Waste at (209) 723-4481.